

Patient report

Bio-Rad DATE: 02/27/2019
D-10 TIME: 02:22 AM
S/N: #DJ4I016123 Software version: 4.20-2
Sample ID: 10352514
Injection date 02/27/2019 02:07 AM
Injection #: 10 Method: HbA1c
Rack #: --- Rack position: 1

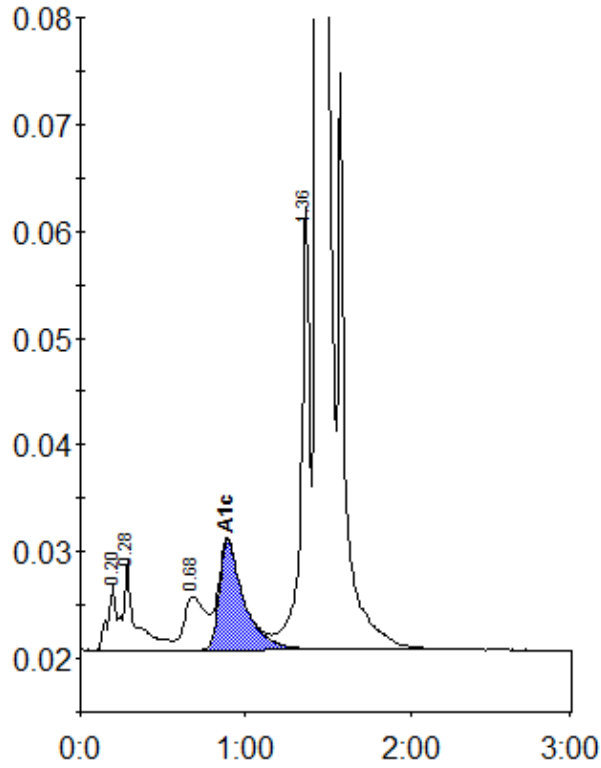

Peak table - ID: 10352514

| Peak | R.time | Height | Area | Area % |
|-------------|---------|--------|---------|--------|
| A1a | 0.20 | 6128 | 21509 | 0.8 |
| A1b | 0.28 | 8352 | 44352 | 1.7 |
| LA1c/CHb-1 | 0.68 | 5001 | 45081 | 1.7 |
| A1c | 0.89 | 10231 | 106613 | 5.8 |
| P3 | 1.36 | 41795 | 153087 | 5.8 |
| A0 | 1.44 | 740529 | 2264447 | 85.9 |
| Total Area: | 2635088 | | | |

| | |
|----------------|-----|
| Concentration: | % |
| A1c | 5.8 |